

ATTACHMENT A

ATTACHMENT A

SITE PLAN AND PERSPECTIVES



01-VIEW FROM NORTH-WEST



02-VIEW OF LOBBY LOOKING TOWARDS LIFT

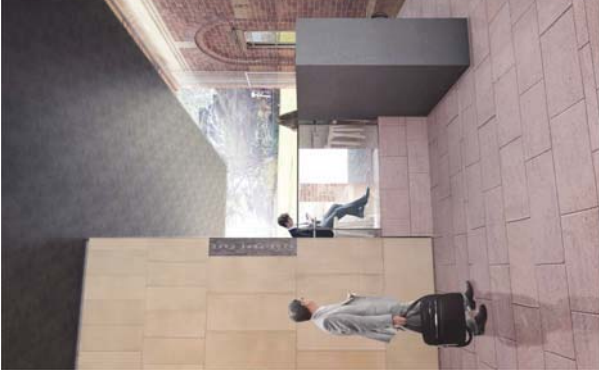

03-VIEW OF LOBBY LOOKING PARK



04-VIEW OF LOBBY PEDESTRIAN RAMP

COMPLIANCE
 ALL WORK SHALL BE IN ACCORDANCE WITH THE BUILDING REGULATIONS 2011 AND THE BUILDING REGULATIONS 2011 (AS AMENDED).
 ALL WORK SHALL BE IN ACCORDANCE WITH THE BUILDING REGULATIONS 2011 (AS AMENDED) AND THE BUILDING REGULATIONS 2011 (AS AMENDED).
 ALL WORK SHALL BE IN ACCORDANCE WITH THE BUILDING REGULATIONS 2011 (AS AMENDED) AND THE BUILDING REGULATIONS 2011 (AS AMENDED).
 ALL WORK SHALL BE IN ACCORDANCE WITH THE BUILDING REGULATIONS 2011 (AS AMENDED) AND THE BUILDING REGULATIONS 2011 (AS AMENDED).

INTELLECTUAL PROPERTY
 THE DESIGN AND CONCEPTS ARE THE PROPERTY OF ANDREW BURNS ARCHITECT. NO PART OF THIS DOCUMENT IS TO BE REPRODUCED OR TRANSMITTED IN ANY FORM OR BY ANY MEANS, ELECTRONIC OR MECHANICAL, INCLUDING PHOTOCOPYING, RECORDING, OR BY ANY INFORMATION STORAGE AND RETRIEVAL SYSTEM, WITHOUT THE WRITTEN PERMISSION OF ANDREW BURNS ARCHITECT.

LEGEND
 A: AREA FUNCTION, AREA & BEARING AS PER UNIFORM BUILDING REGULATIONS
 C: CONCRETE
 G: GRASS
 I: IRON
 L: LANDSCAPE
 M: METAL
 P: PLASTER
 S: STONE
 T: TERRAZZO
 V: VENEER
 W: WOOD

KEY
 Hatched patterns: ALL WORK SHALL BE IN ACCORDANCE WITH THE BUILDING REGULATIONS 2011 (AS AMENDED) AND THE BUILDING REGULATIONS 2011 (AS AMENDED).
 Solid black: ALL WORK SHALL BE IN ACCORDANCE WITH THE BUILDING REGULATIONS 2011 (AS AMENDED) AND THE BUILDING REGULATIONS 2011 (AS AMENDED).
 Dotted: ALL WORK SHALL BE IN ACCORDANCE WITH THE BUILDING REGULATIONS 2011 (AS AMENDED) AND THE BUILDING REGULATIONS 2011 (AS AMENDED).
 Horizontal lines: ALL WORK SHALL BE IN ACCORDANCE WITH THE BUILDING REGULATIONS 2011 (AS AMENDED) AND THE BUILDING REGULATIONS 2011 (AS AMENDED).
 Vertical lines: ALL WORK SHALL BE IN ACCORDANCE WITH THE BUILDING REGULATIONS 2011 (AS AMENDED) AND THE BUILDING REGULATIONS 2011 (AS AMENDED).
 Diagonal lines: ALL WORK SHALL BE IN ACCORDANCE WITH THE BUILDING REGULATIONS 2011 (AS AMENDED) AND THE BUILDING REGULATIONS 2011 (AS AMENDED).
 Zigzag: ALL WORK SHALL BE IN ACCORDANCE WITH THE BUILDING REGULATIONS 2011 (AS AMENDED) AND THE BUILDING REGULATIONS 2011 (AS AMENDED).

ISSUE DATE	DESCRIPTION
11/12/2018	ISSUE FOR PERMIT APPLICATION
08/08/2018	ISSUE FOR PRELIMINARY DESIGN REVIEW
08/08/2018	ISSUE FOR PRELIMINARY DESIGN REVIEW
08/08/2018	ISSUE FOR PRELIMINARY DESIGN REVIEW

BEAT ACCESS
 PLANNING ARCHITECTS
 ACQUITTIC CONSULTANT
 ROBERT STEVENS ACoustics

SERVICES CONSULTANT
 URBANITE
TYPE IMAGE CONSULTANT
 PSZAR
IMAGE CONSULTANT
 URBANITE

LANDSCAPE ARCHITECT
 STRUCTURAL ENGINEER
 SOA STRUCTURAL
 HERITAGE CONSULTANT
 HERITAGE AND DESIGN

PROJECT NUMBER
1008
STATUS
 DRAWN AB
 CHECKED AB
PROJECT
 HYDE PARK CAFE
DRAWING NUMBER
1008-0001-C

CLIENT
 CITY OF SYDNEY
ARCHITECT
 ANDREW BURNS ARCHITECT
 1/115 ROYAL AVENUE
 SYDNEY NSW 2011
 PHONE: (02) 9122 5000
 FAX: (02) 9122 5001
 WWW: ANDREW BURNS ARCHITECT.COM.AU